

DUNHAM SURVEYING, S.C.  
SURVEYING & SUBDIVIDING  
DELAVER, WISCONSIN 53115

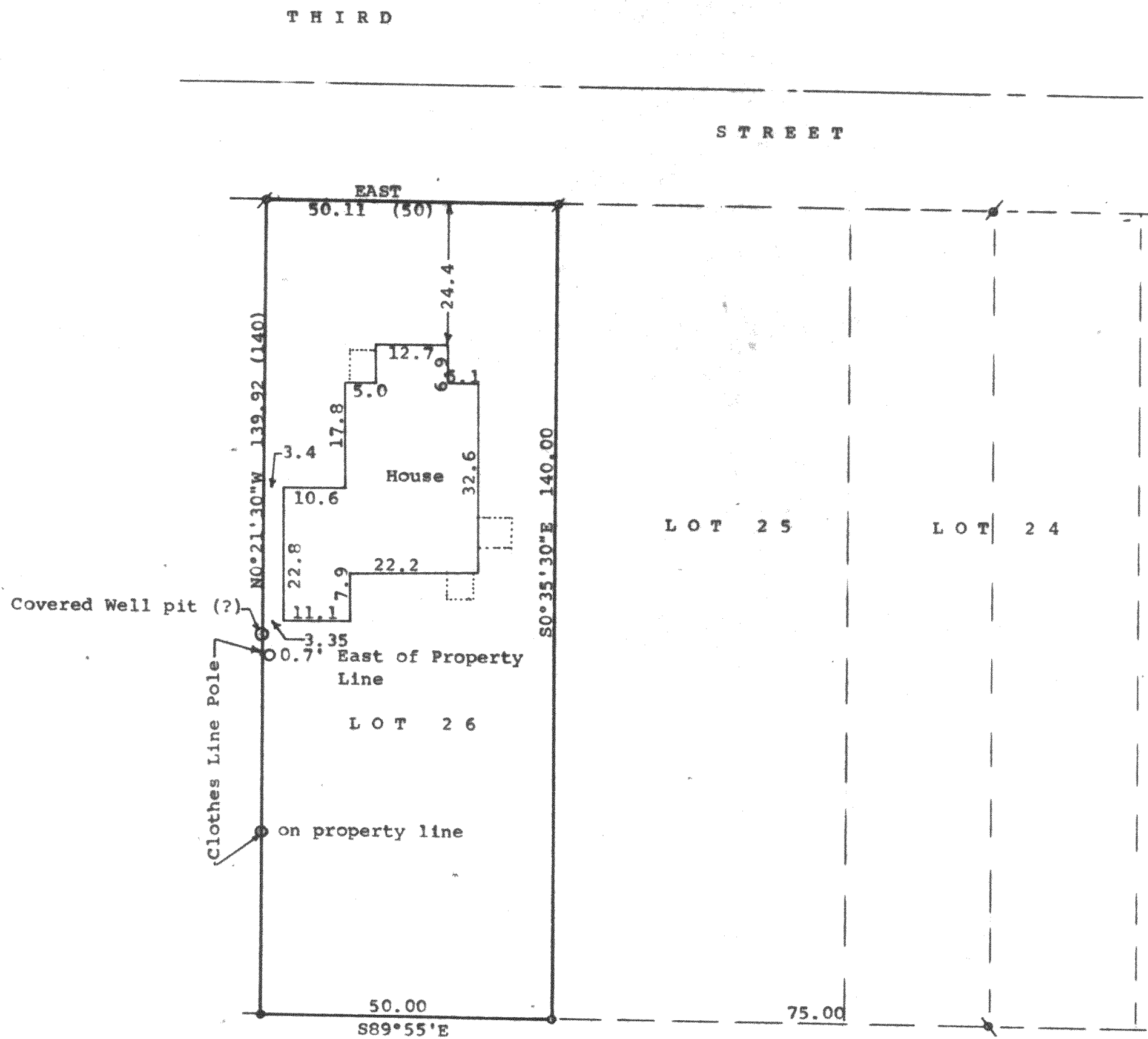

Scale - 1" = 20'

Q = 1 1/4" Iron Pipe Found

● = 1" Iron Pipe Found

⊘ = 3/4" Iron Pipe Found

○ = Older rusted off 1 1/4" Iron pipe found and 1/2" iron pipe found. removed and set 1 1/4" X 24" Iron Pipe

(0.00) = recorded distance

Bearings referenced to the assumed bearing of EAST along the south line of Third Street

Survey ordered by:

Realty World, Carmin Realtors

811 East Geneva Street

Delavan, WI 53115

Note: Swimming Pool is located on the south portion of Lot 26 but not located at this time as it is being removed.

STATE OF WISCONSIN) SS  
COUNTY OF WALWORTH)

I, George T. Dunham, Surveyor, certify that I have surveyed the property described as follows:

Lot 26 in Block 3, Inlet Oaks Subdivision No. 3, located in Fractional Sections 15 and 22, T 2 N, R 16 E, Walworth County, Wisconsin,

and that the plat shown hereon is a correct representation thereof and shows the size and location of the property, its exterior boundaries, the location of all visible structures and dimensions of all principal buildings thereon, boundary fences, apparent easements, roadways and visible encroachments, if any, and that I have surveyed the property hereon described, according to the official records, to the best of my knowledge and belief.

July 3, 1989

*George T. Dunham*  
George T. Dunham, Surveyor

